

SENSUS Report Software

SENSUS Report Software provides patient utilization and compliance reporting:

- Utilization data from SENSUS device uploaded to PC via USB cable
- Easy to use software generates utilization report
- Data and reports are archived for later retrieval

SENSUS Utilization Report:

**SENSUS™ Pain Management System
Utilization Report**

<p>Customizable practice information →</p> <p>Clinician Name Practice Name Street 1, Street 2 City, State, Zip USA</p>	<p>Patient Information ←</p> <p>Patient Name: John Doe Patient ID: 1111 Gender: Male Birth Date: 7/7/1978 Limb: Right</p>															
<p>Report date and reporting period →</p> <p>Report Date: 12/20/2012 1:30 PM Reporting Period: N/A Serial No.: 12120006</p>																
	<p>Utilization data with recommended target values ←</p> <table style="width: 100%; border-collapse: collapse;"> <thead> <tr> <th style="text-align: left;">Utilization Parameter</th> <th style="text-align: center;">Value</th> <th style="text-align: center;">Target*</th> </tr> </thead> <tbody> <tr> <td>U1 Total Days in Reporting Period</td> <td style="text-align: center;">N/A</td> <td style="text-align: center;">>30</td> </tr> <tr> <td>U2 Mean Sessions per day</td> <td style="text-align: center;">N/A</td> <td style="text-align: center;">>1</td> </tr> <tr> <td>U3 Mean Session Duration (min)</td> <td style="text-align: center;">N/A</td> <td style="text-align: center;">>30</td> </tr> <tr> <td>U4 Mean Therapy Level (dB)</td> <td style="text-align: center;">N/A</td> <td style="text-align: center;">>1</td> </tr> </tbody> </table>	Utilization Parameter	Value	Target*	U1 Total Days in Reporting Period	N/A	>30	U2 Mean Sessions per day	N/A	>1	U3 Mean Session Duration (min)	N/A	>30	U4 Mean Therapy Level (dB)	N/A	>1
Utilization Parameter	Value	Target*														
U1 Total Days in Reporting Period	N/A	>30														
U2 Mean Sessions per day	N/A	>1														
U3 Mean Session Duration (min)	N/A	>30														
U4 Mean Therapy Level (dB)	N/A	>1														
<p>Physician notes →</p> <p>Notes:</p> <p>_____</p> <p>_____</p> <p>_____</p>																
	<p>Physician assessment of patient utilization ←</p> <p>Utilization Assessment</p> <p>Therapy evaluated over adequate period (U1) <input type="checkbox"/> Yes <input type="checkbox"/> No <input type="checkbox"/> N/A _____</p> <p>Adequate frequency of use (U2) <input type="checkbox"/> Yes <input type="checkbox"/> No <input type="checkbox"/> N/A _____</p> <p>Adequate duration of use, each session (U3) <input type="checkbox"/> Yes <input type="checkbox"/> No <input type="checkbox"/> N/A _____</p> <p>Intensity of therapeutic level (U4) <input type="checkbox"/> Yes <input type="checkbox"/> No <input type="checkbox"/> N/A _____</p>															
<p>Physician assessment of pain relief →</p> <p>Pain Relief Assessment</p> <p><input type="checkbox"/> A therapeutic benefit is expected from continuous use over a long period of time.</p> <p><input type="checkbox"/> A therapeutic benefit is not expected from continuous use over a long period of time.</p> <p><input type="checkbox"/> Long term therapeutic benefit is unclear.</p> <p>_____</p> <p>_____</p> <p>_____</p>																
	<p>_____ Clinician Name</p> <p>_____ Date</p>															

*Targets derived from (i) Bennett et al. Methodological quantity in randomised controlled trials of transcutaneous electric nerve stimulation for pain: Low fidelity may explain negative findings. Pain. 2011. (ii) Johnson et al. An in-depth study of long-term users of transcutaneous electrical nerve stimulation (TENS). Implications for clinical use of TENS. Pain. 1991.

© Neurometrix, Inc. All Rights Reserved PN 2203753 Rev A

Installation Process: Install your SENSUS Report Software by downloading it from our website, <http://www.sensusrx.com/sensusreporting.html> and following the on-screen prompts.

Home Screen Overview:

Each time a SENSUS device is plugged into your computer, you will be brought to the home screen. The home screen consists of a menu bar (top) and two windows:

SENSUS Utilization List (left) and Patient Data (right)

- **SENSUS Utilization List** - Displays a list of previous utilization data saved to your computer
- **Patient Data** - Allows you to review data of the patient selected from the SENSUS Utilization List and add information to the report. You can also generate a report by clicking “Generate Report” and save changes by clicking “Save Changes”

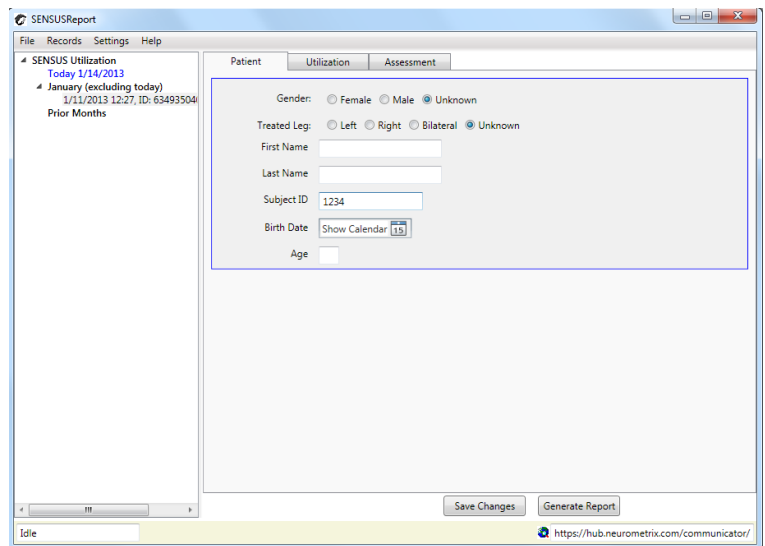

File Tab:

The File Tab allows you to perform the following:

- **Backup** - Backup all data stored in the software
- **Restore** - Restore data and preferences to the last backup date
- **Updates** - Obtain latest software version
- **Exit** - Exit software

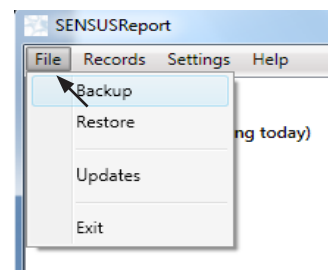

Records Tab:

The Records Tab allows you to search for patient data no longer visible in the utilization list. Once filtered by the selected criteria, you can then review or export.

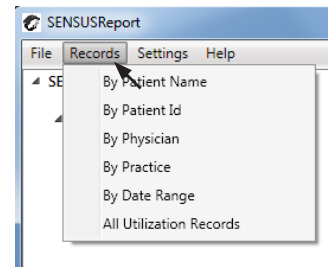

Settings Tab:

The Settings Tab allows you to filter records and customize reports:

- **Records** - Allows you to view records from a specific date range
- **Report** - Allows you to customize report header, format, and add pre-entered notes
- **Datastore** - Allows you to choose where data is backed up and define data sharing settings
- **Backup** - Set frequency of data backups
- **Notes Collection** - Review, edit, and create pre-defined physician notes
- **Physicians** - Add physician information for rapid selection when creating reports

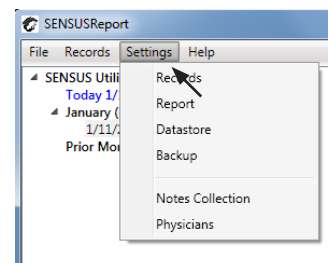

Help Tab:

- **About** - Displays software information and version
- **Manual** - Allows you to view the SENSUS Report software and SENSUS device user manuals

